Barbara Froehlich-Schmitt: Brutvögel im VSG Brücker Berg 2012

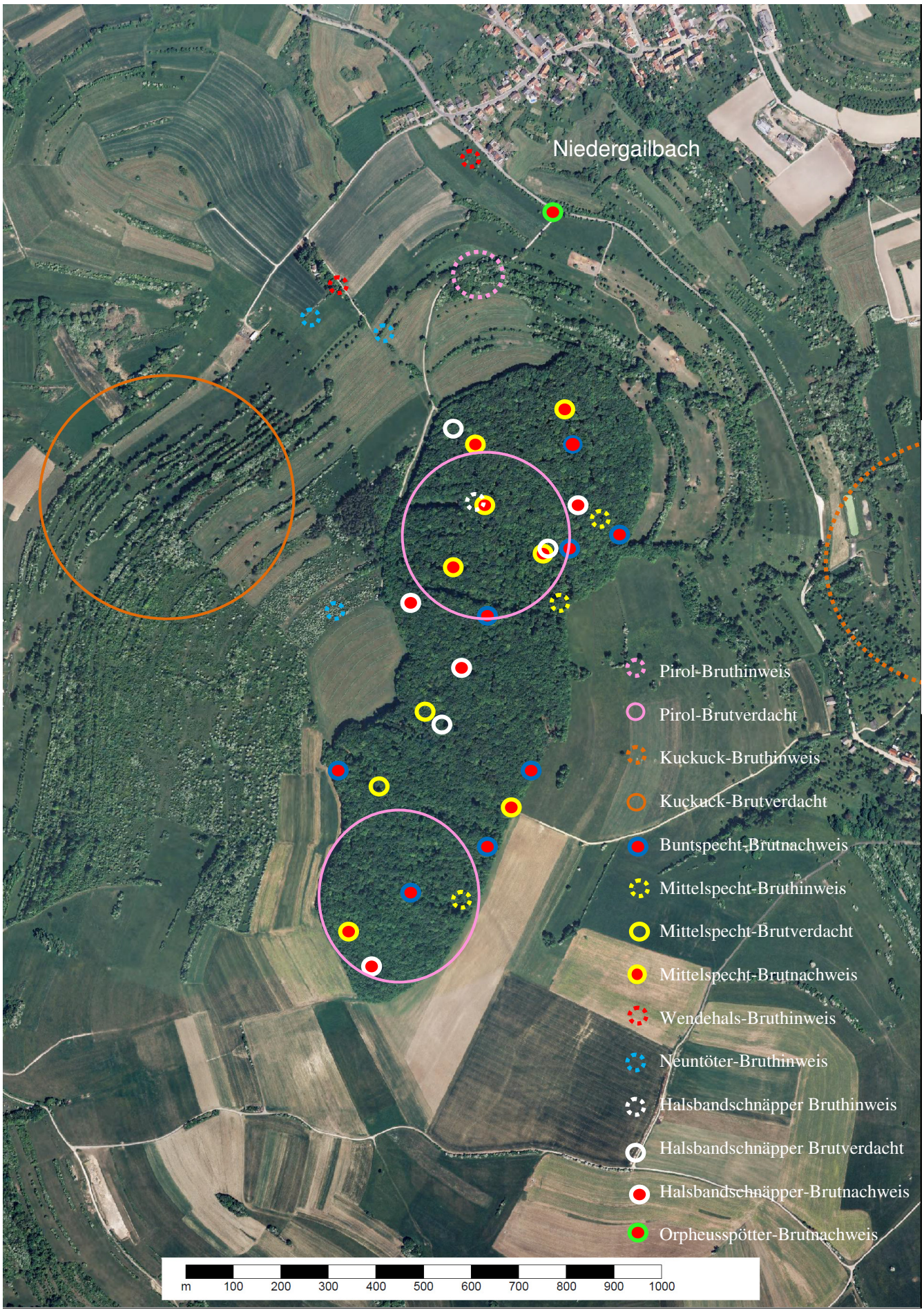

28.01.13